Jesus of Nazareth, Savior and King
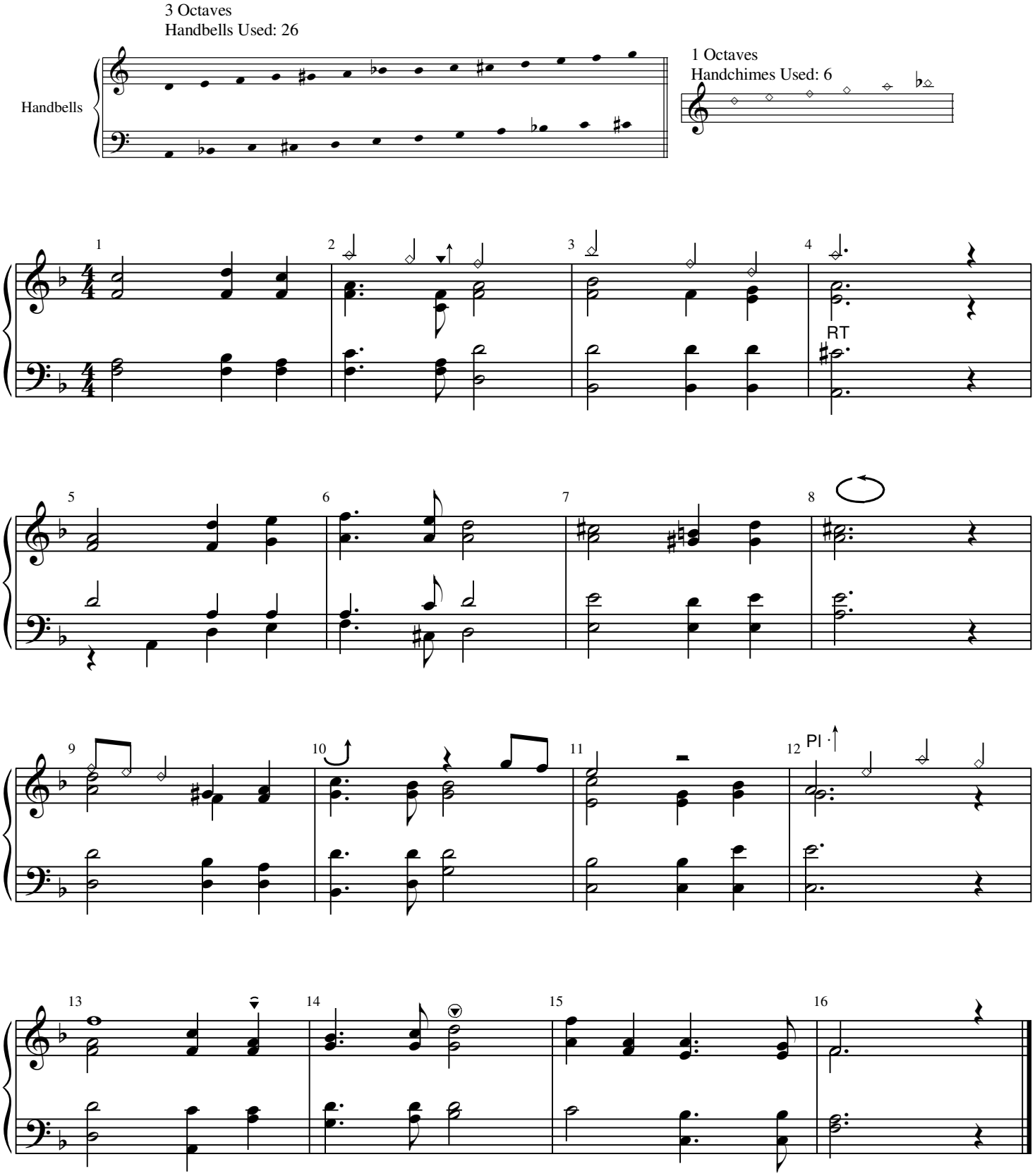
Hugh W. Dougall