D MINOR (D-)
CHORDS Im, V AND V7

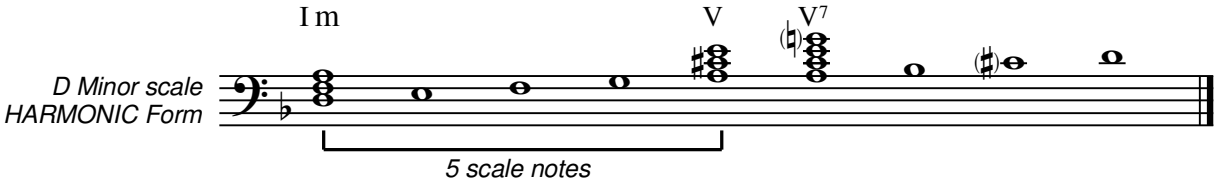

NB - D minor has the same key signature as F major - the related major key. However, the note 7 scale notes up from the root D is raised 1 semi-tone (C♯).

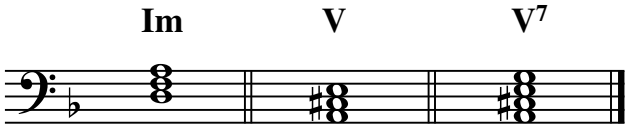

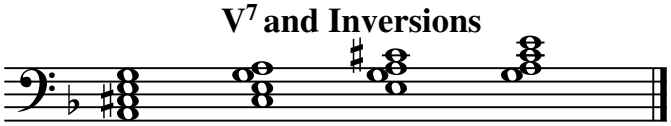

Exercise - In solid form with LH, play V, V7 *and* Im *chords with their inversions. Repeat until SECURE.*

The following melody is on page 28 in $\frac{6}{8}$ *time.* $\frac{3}{4}$ *can suggest a slower tempo than* $\frac{6}{8}$ *time..*

LH SOLID AND BROKEN IN D MINOR

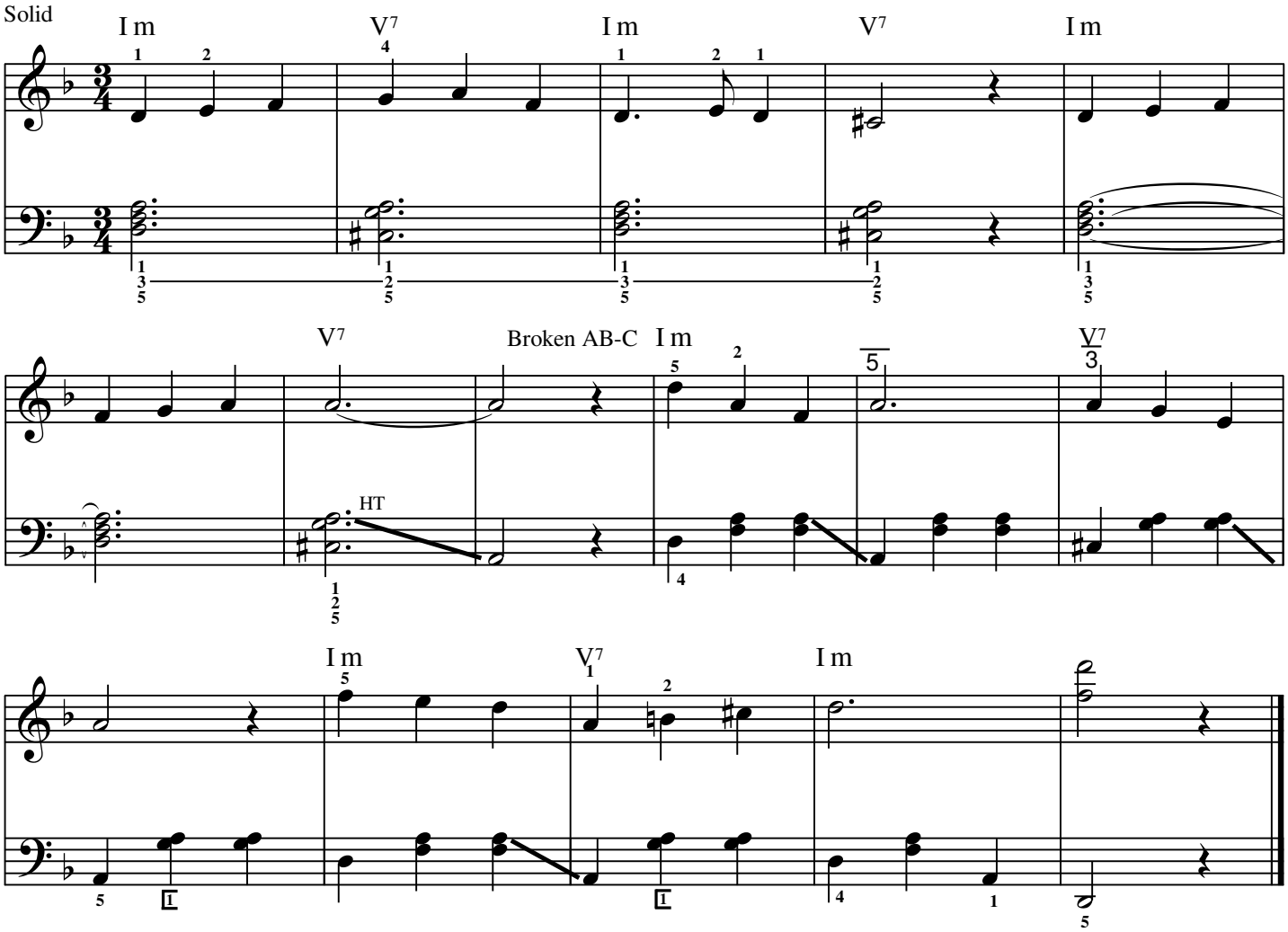

Exercise - Play D minor scale melodic with accompaniment. P. 28 - (E minor is 1 Tone higher than D minor.)

© 2000 QuenMar.